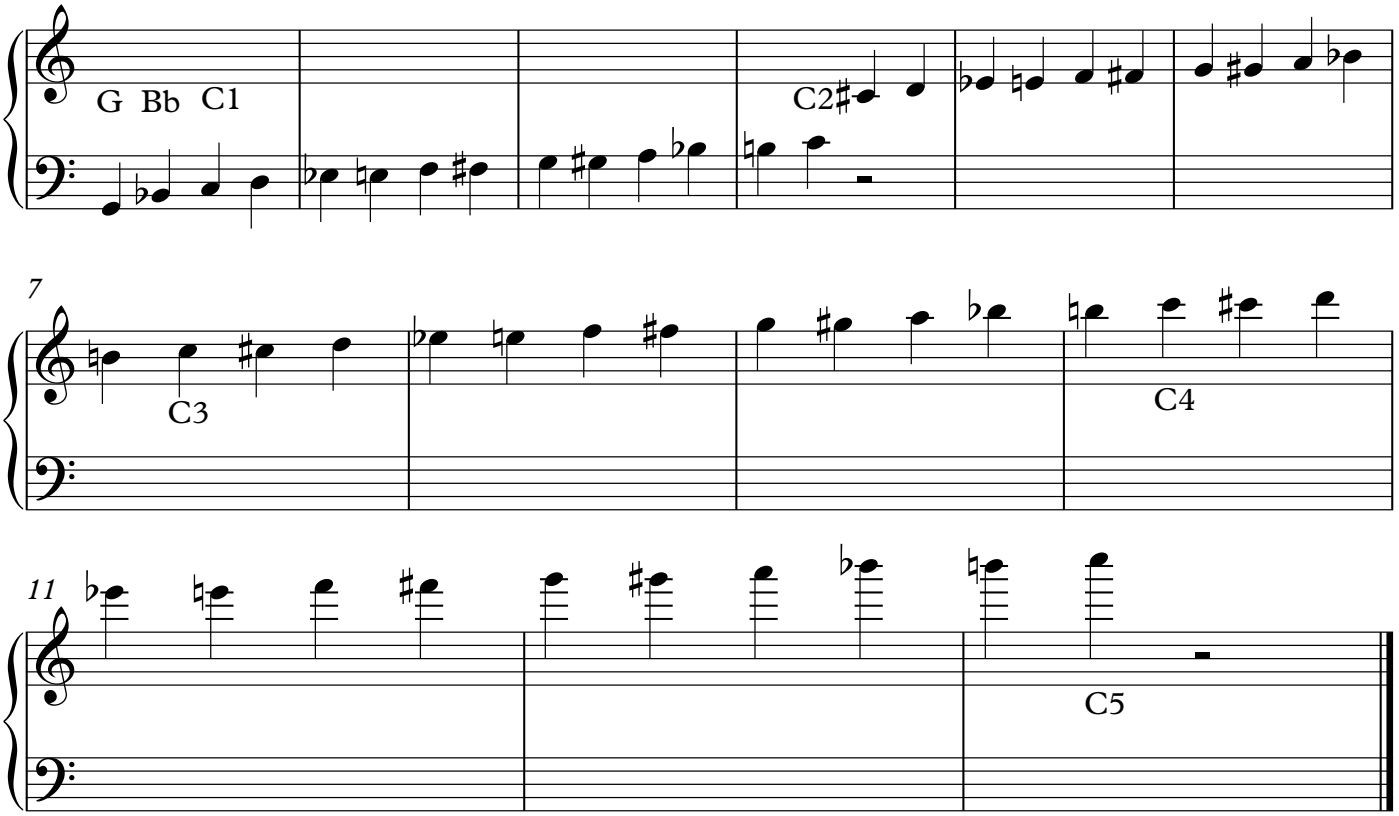Carillon Domtoren