Title	Now Wash Your Hands
Composer	Jennifer Walshe

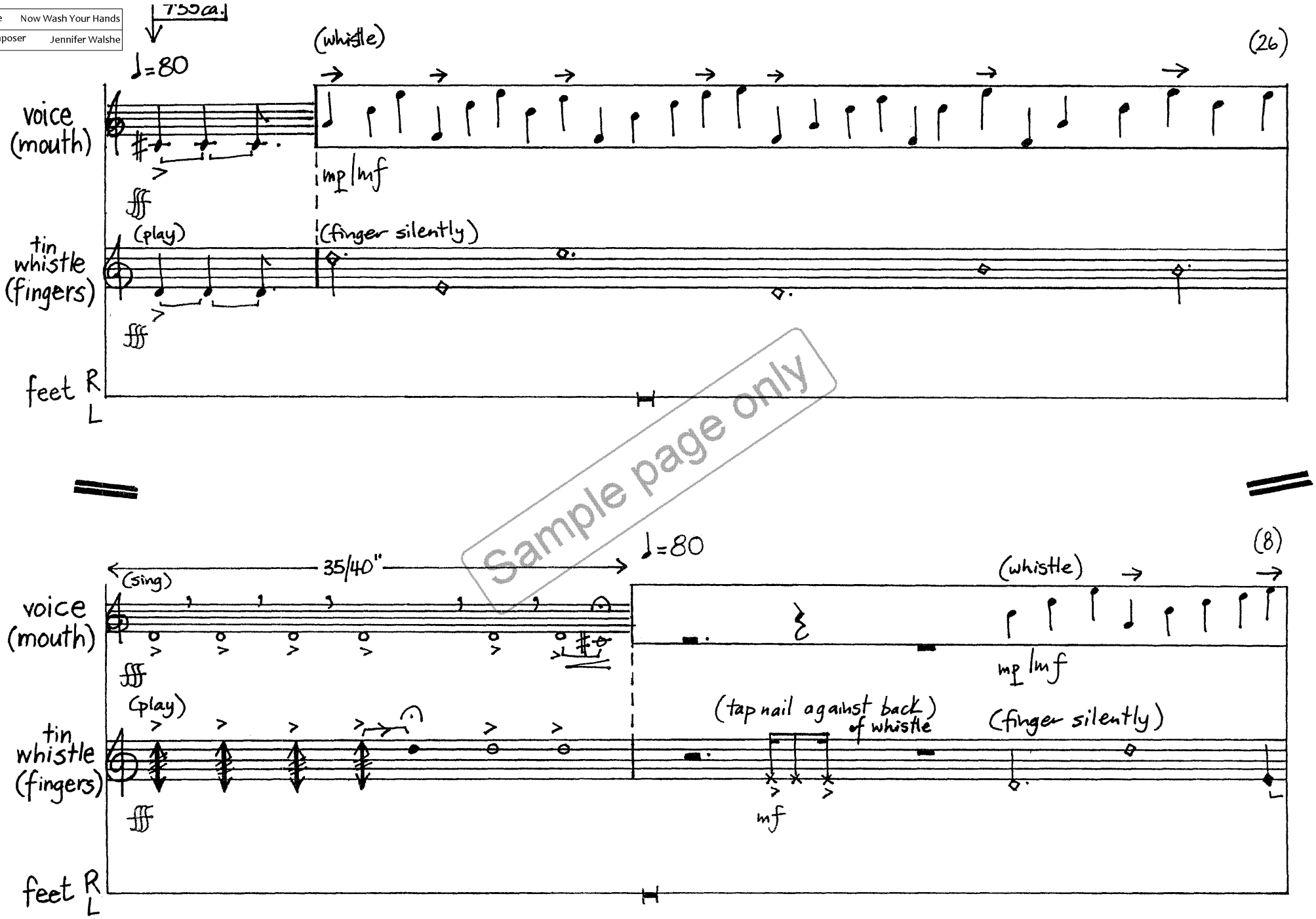

Sample page only

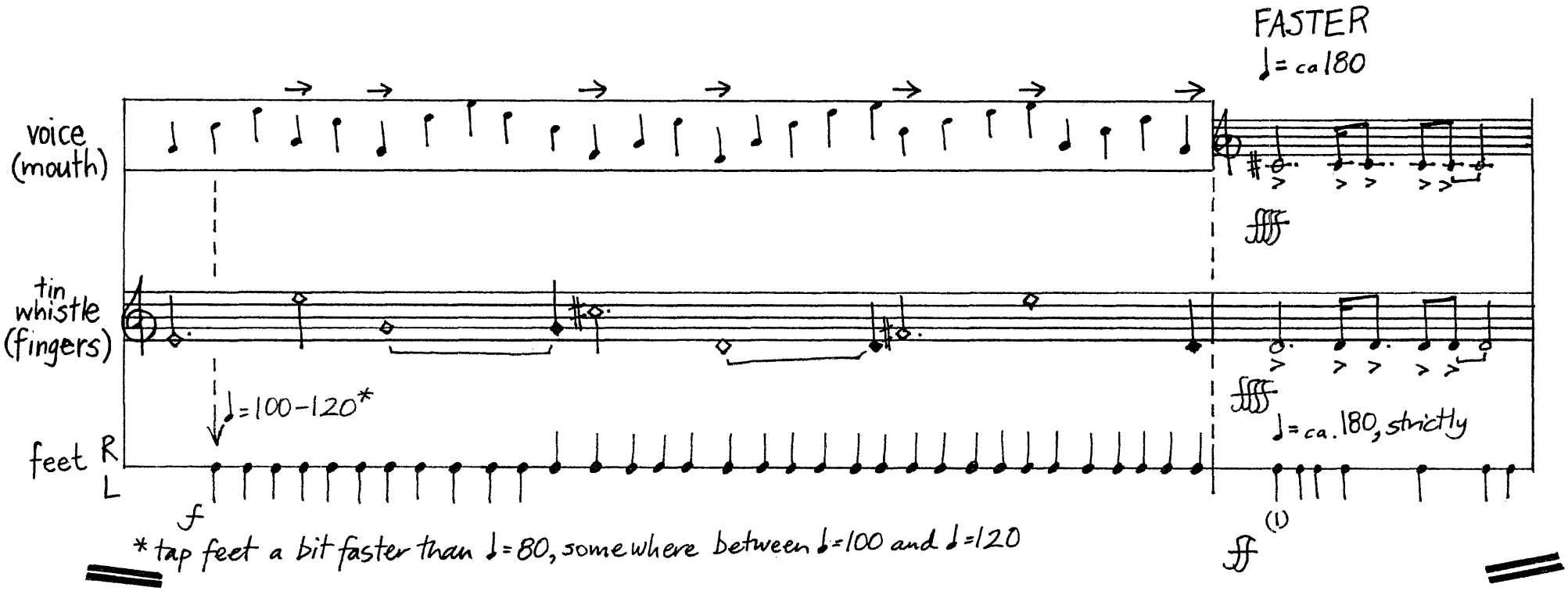
FASTER
♩= ca 180
voice (mouth)
tin whistle (fingers)
feet R L
♩=100-120*
f
ff
♩= ca. 180, strictly
(1)
* tap feet a bit faster than ♩=80, somewhere between ♩=100 and ♩=120

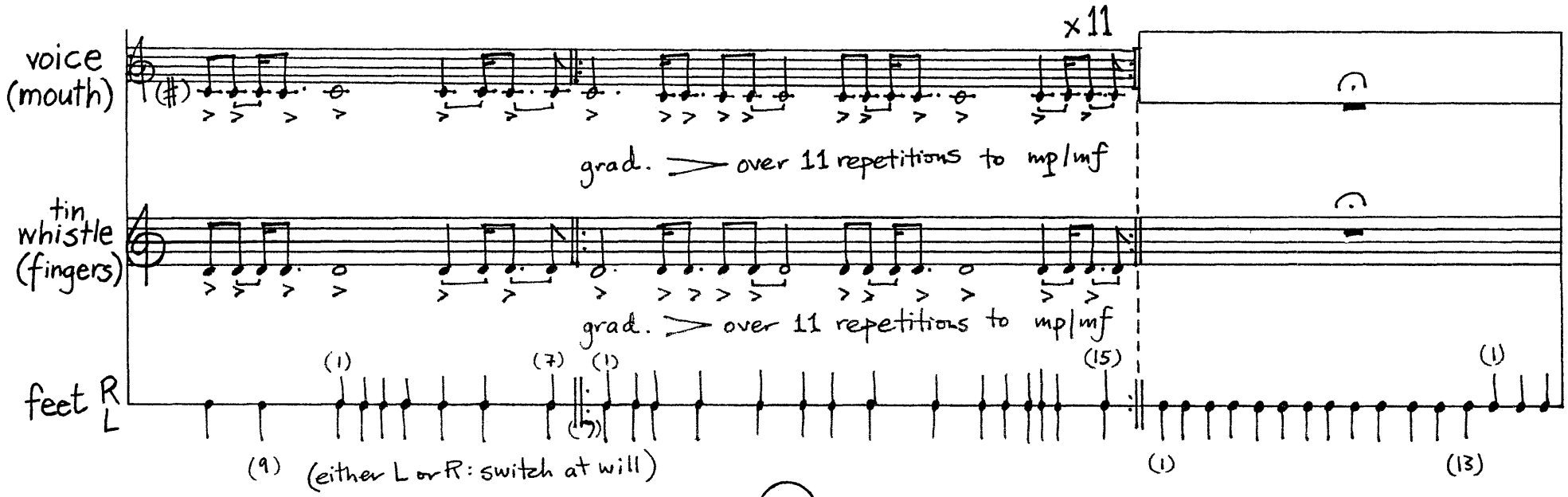
x 11
voice (mouth)
grad. > over 11 repetitions to mp/mf
tin whistle (fingers)
grad. > over 11 repetitions to mp/mf
feet R L
(1)
(7)
(1)
(15)
(1)
(9)
(5)
(1)
(13)
(either L or R: switch at will)